

A FAITHFUL APPROACH TO GIVING

- **BEGIN WITH PRAYER.** Thank God for your blessings and ask for guidance and discernment.
- **ASSESS YOUR INCOME AND GIVING.** Take a look at your budget. What does your spending say about your priorities? Determine your current giving as a percentage of your income.
- **SET YOUR GIVING GOAL.** If you are not currently tithing (giving 10 percent of your income), start with a lower percentage and then plan to increase the percentage each year, growing toward the tithe. The important thing is to begin the spiritual discipline of regular, consistent giving.
- **DETERMINE GIVING METHOD.** Take a look at the ways you can give and select the option that is best for both you and the church.
- **WORSHIP WITH GRATITUDE.** Fill out your 2020 annual commitment card and worship on November 17. As a congregation, we will express our gratitude to God and present our cards, representing our commitment to God's ministry through our church.

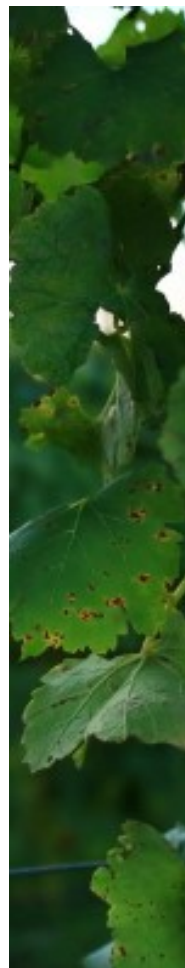

METHOD OF GIVING

RECURRING GIFT – Resurrection uses an online giving platform, accessible at audubobparkumc.org/give, which allows you to set up your own self-managed giving schedule. You determine the amount, frequency and payment method – bank account or credit card. (Credit card payments add processing fees for the church up to 3%.)

CASH OR CHECK – You may use the envelopes available in worship to return your gift during the offering time, or mail to: Audubon Park United Methodist Church, 3901 N. Driscoll Blvd., Spokane, WA 99205.

CONTINUE ELECTRONIC FUND TRANSFER – If you are currently set up on EFT with the church for 2019 Annual Giving, you may select this option on your 2020 commitment card to continue giving by EFT.

APPRECIATED STOCK or Qualified Charitable Distributions are also giving options. Contact our church office (509.325.4541) so that someone from our finance team can contact you to tell you more.

PLANNED GIVING - Our church provides a way to further your lifetime commitment and stewardship by supporting your church through planning giving, Remembering Audubon Park Church in your will, trust, retirement accounts and life insurance designations. For more info check the box on your commitment card an a member of our Finance Team will contact you.

A FAITHFUL APPROACH TO GIVING

- **BEGIN WITH PRAYER.** Thank God for your blessings and ask for guidance and discernment.
- **ASSESS YOUR INCOME AND GIVING.** Take a look at your budget. What does your spending say about your priorities? Determine your current giving as a percentage of your income.
- **SET YOUR GIVING GOAL.** If you are not currently tithing (giving 10 percent of your income), start with a lower percentage and then plan to increase the percentage each year, growing toward the tithe. The important thing is to begin the spiritual discipline of regular, consistent giving.
- **DETERMINE GIVING METHOD.** Take a look at the ways you can give and select the option that is best for both you and the church.
- **WORSHIP WITH GRATITUDE.** Fill out your 2020 annual commitment card and worship on November 17. As a congregation, we will express our gratitude to God and present our cards, representing our commitment to God's ministry through our church.

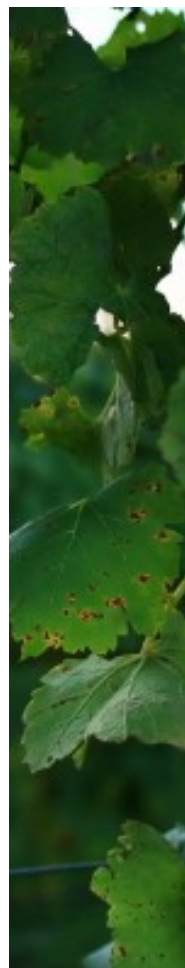

METHOD OF GIVING

RECURRING GIFT – Resurrection uses an online giving platform, accessible at audubobparkumc.org/give, which allows you to set up your own self-managed giving schedule. You determine the amount, frequency and payment method – bank account or credit card. (Credit card payments add processing fees for the church up to 3%.)

CASH OR CHECK – You may use the envelopes available in worship to return your gift during the offering time, or mail to: Audubon Park United Methodist Church, 3901 N. Driscoll Blvd., Spokane, WA 99205.

CONTINUE ELECTRONIC FUND TRANSFER – If you are currently set up on EFT with the church for 2019 Annual Giving, you may select this option on your 2020 commitment card to continue giving by EFT.

APPRECIATED STOCK or Qualified Charitable Distributions are also giving options. Contact our church office (509.325.4541) so that someone from our finance team can contact you to tell you more.

PLANNED GIVING - Our church provides a way to further your lifetime commitment and stewardship by supporting your church through planning giving, Remembering Audubon Park Church in your will, trust, retirement accounts and life insurance designations. For more info check the box on your commitment card an a member of our Finance Team will contact you.

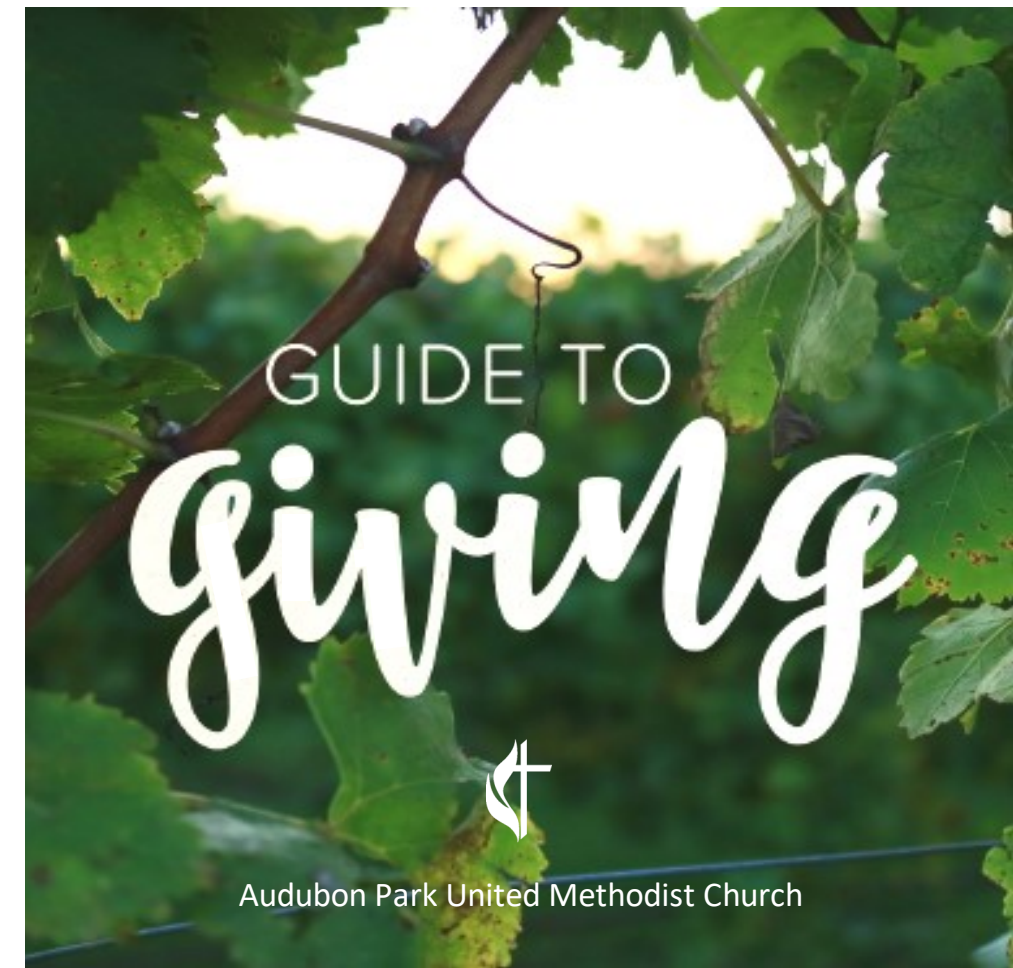
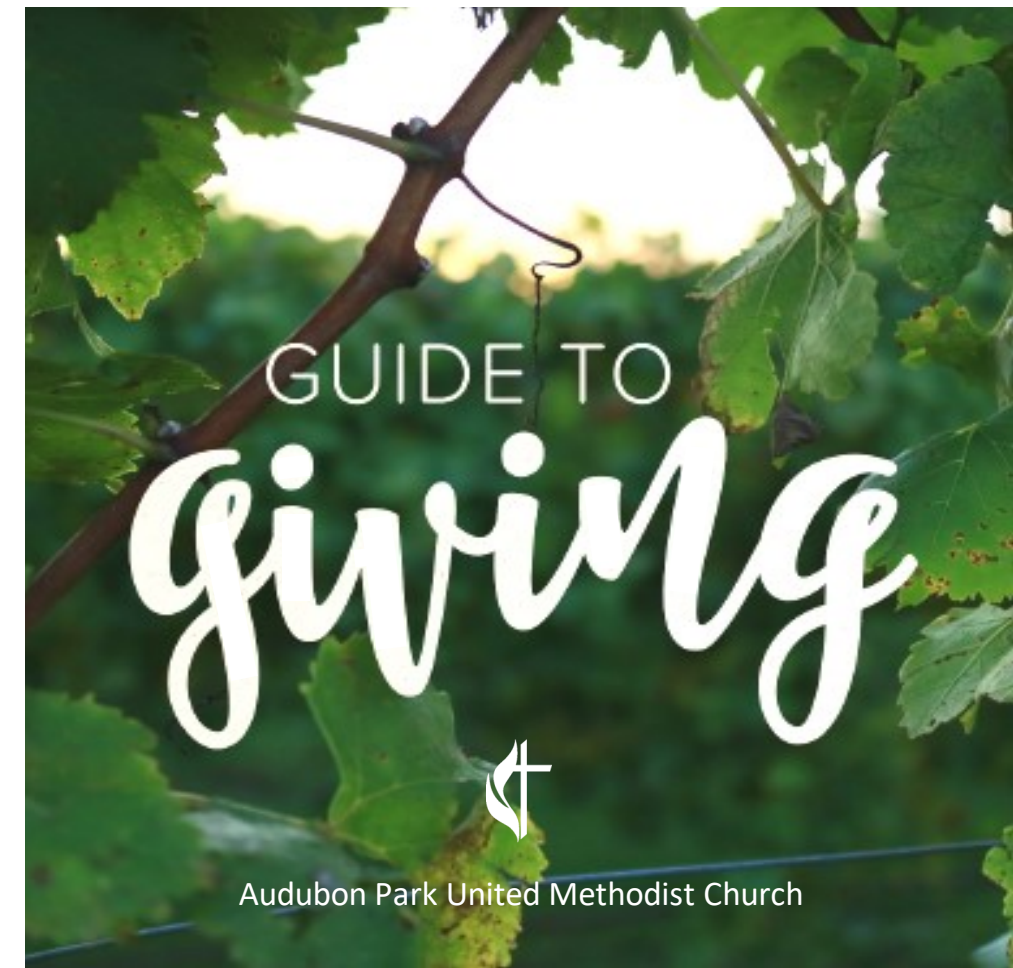

"You will be enriched in every way for your great generosity, which will produce thanksgiving to God through us; for the rendering of this ministry not only supplies the needs of the saints but also overflows with many thanksgivings to God."

- 2 Corinthians 9:11-12 -

WORSHIP - At Audubon Park Church, we believe that returning a portion of our income to God is an act of worship. It is an expression of our love for God and a step of faith.

Stewardship - Supporting the church financially is one of the expectations of membership at Audubon Park. We don't tell you how much you should give, but our hope is that you are giving regularly and working toward the tithe-identified in the Bible as 10% of your income.

MINISTRY - Annual giving by our congregation makes mission and ministry possible at Audubon Park. Your gifts provide life-changing worship and congregational care, opportunities for all ages to learn and grow in faith, and mission ministries that are transforming our community and world.

PASTORAL CARE - If you are experiencing financial hardship, don't let your inability to give at this time keep you from participating and serving in church. Remember that God honors your faithfulness and your acceptance is not based on your capacity to give. Please let our pastoral staff know of your situation so that they can pray for you and support you.

"You will be enriched in every way for your great generosity, which will produce thanksgiving to God through us; for the rendering of this ministry not only supplies the needs of the saints but also overflows with many thanksgivings to God."

- 2 Corinthians 9:11-12 -

WORSHIP - At Audubon Park Church, we believe that returning a portion of our income to God is an act of worship. It is an expression of our love for God and a step of faith.

Stewardship - Supporting the church financially is one of the expectations of membership at Audubon Park. We don't tell you how much you should give, but our hope is that you are giving regularly and working toward the tithe-identified in the Bible as 10% of your income.

MINISTRY - Annual giving by our congregation makes mission and ministry possible at Audubon Park. Your gifts provide life-changing worship and congregational care, opportunities for all ages to learn and grow in faith, and mission ministries that are transforming our community and world.

PASTORAL CARE - If you are experiencing financial hardship, don't let your inability to give at this time keep you from participating and serving in church. Remember that God honors your faithfulness and your acceptance is not based on your capacity to give. Please let our pastoral staff know of your situation so that they can pray for you and support you.

MONTHLY GIVING AS A PERCENTAGE OF INCOME

annual salary	2%	4%	6%	8%	10%	12%	15%
\$ 20,000	\$ 33	\$ 67	\$ 100	\$ 133	\$ 167	\$ 200	\$ 250
\$ 40,000	\$ 67	\$ 133	\$ 200	\$ 267	\$ 333	\$ 400	\$ 500
\$ 60,000	\$ 100	\$ 200	\$ 300	\$ 400	\$ 500	\$ 600	\$ 750
\$ 80,000	\$ 133	\$ 267	\$ 400	\$ 533	\$ 667	\$ 800	\$1,000
\$ 100,000	\$ 167	\$ 333	\$ 500	\$ 667	\$ 833	\$1,000	\$1,250
\$ 150,000	\$ 250	\$ 500	\$ 750	\$1,000	\$1,250	\$1,500	\$1,875

STEP 1

If you are not regularly giving to your church, make a commitment to giving at least \$5 per week (\$20 per month) and return a 2020 Commitment Card.

STEP 2

Commit to increasing your giving for 2020 by 1% to 3% of your income, as you grow toward the goal of giving the tithe, 10% of your income, and return a 2020 Commitment Card.

STEP 3

If you are giving the tithe, 10% of your income, thank you for your faithfulness. Please return your 2020 Commitment Card and prayerfully consider increasing your commitment by 1% to 3% to help your church take advantage of the opportunities before us.

Annual Giving Commitments can be made online at **AUDUBONPARKUMC.ORG/GIVE** or by returning your commitment card to the church in worship or by mail.

MONTHLY GIVING AS A PERCENTAGE OF INCOME

annual salary	2%	4%	6%	8%	10%	12%	15%
\$ 20,000	\$ 33	\$ 67	\$ 100	\$ 133	\$ 167	\$ 200	\$ 250
\$ 40,000	\$ 67	\$ 133	\$ 200	\$ 267	\$ 333	\$ 400	\$ 500
\$ 60,000	\$ 100	\$ 200	\$ 300	\$ 400	\$ 500	\$ 600	\$ 750
\$ 80,000	\$ 133	\$ 267	\$ 400	\$ 533	\$ 667	\$ 800	\$1,000
\$ 100,000	\$ 167	\$ 333	\$ 500	\$ 667	\$ 833	\$1,000	\$1,250
\$ 150,000	\$ 250	\$ 500	\$ 750	\$1,000	\$1,250	\$1,500	\$1,875

STEP 1

If you are not regularly giving to your church, make a commitment to giving at least \$5 per week (\$20 per month) and return a 2020 Commitment Card.

STEP 2

Commit to increasing your giving for 2020 by 1% to 3% of your income, as you grow toward the goal of giving the tithe, 10% of your income, and return a 2020 Commitment Card.

STEP 3

If you are giving the tithe, 10% of your income, thank you for your faithfulness. Please return your 2020 Commitment Card and prayerfully consider increasing your commitment by 1% to 3% to help your church take advantage of the opportunities before us.

Annual Giving Commitments can be made online at **AUDUBONPARKUMC.ORG/GIVE** or by returning your commitment card to the church in worship or by mail.

MONEY MANAGEMENT PRIORITIES

There are five simultaneous competing priorities for the use of money. Identify your current reality by determining the percentages of your pie (income). To calculate, record the following amounts and divide each by your income. Look at your current percentages. Where would you like to adjust your percentage?



Income: \$ _____ Give: \$ _____ Grow: \$ _____
 Owe (debt): \$ _____ Owe (taxes): \$ _____
 Live* \$ _____ (*Live = Income – (Give + Debt + Taxes + Grow))

This financial management tool is from www.ronblueinstitute.com.

MONEY MANAGEMENT PRIORITIES

There are five simultaneous competing priorities for the use of money. Identify your current reality by determining the percentages of your pie (income). To calculate, record the following amounts and divide each by your income. Look at your current percentages. Where would you like to adjust your percentage?

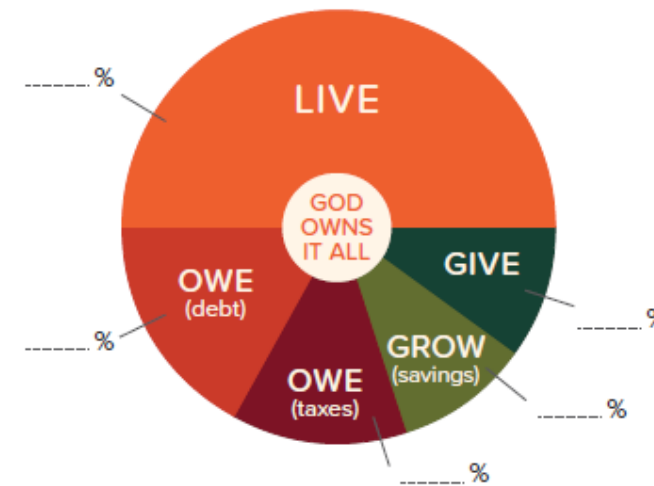

Income: \$ _____ Give: \$ _____ Grow: \$ _____
 Owe (debt): \$ _____ Owe (taxes): \$ _____
 Live* \$ _____ (*Live = Income – (Give + Debt + Taxes + Grow))

This financial management tool is from www.ronblueinstitute.com.